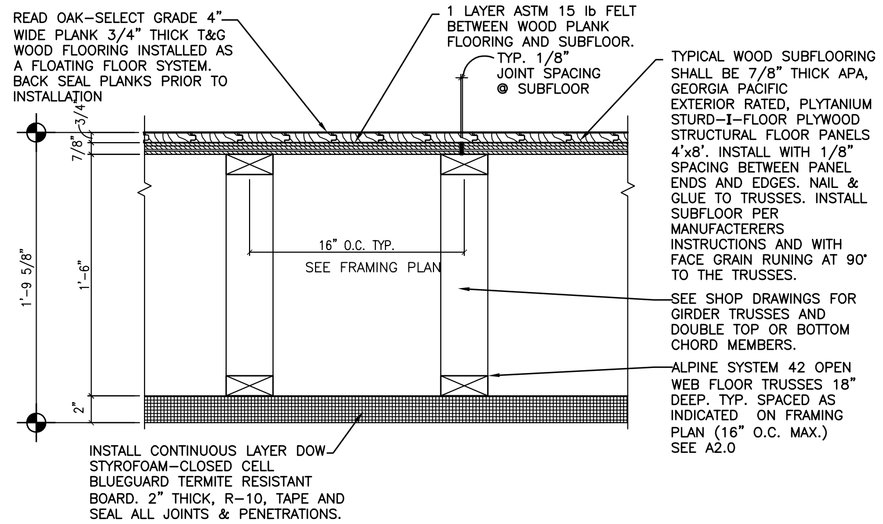

NOTES:
1. PLYWOOD JOINTS TO BE PLACED AT TRUSS TOP CHORD LOCATIONS WITH ⅛" GAP BETWEEN PANELS. CLEAN JOINTS PRIOR TO INSTALLATION OF FINISHED FLOORING TO ELIMINATE FRICTION NOISES. INSTALL BLOCKING FOR ALL JOINTS WHICH DO NOT FALL ON A TRUSS TOP CHORD.
2. PROVIDE OPTIONAL COST FOR DRYPLY WATER–REPELLENT COATING FOR PLYWOOD SUBFLOORING.
3. INSTALL OAK FINISHED FLOORING IN ACCORDANCE WITH NOFMA INSTALLATION MANUAL. FINISH WOOD FLOORING TO MATCH SAMPLES APPROVED BY OWNER.

B / A2.5

TYPICAL WOOD FLOOR DETAIL

SCALE: 1 1/2"= 1'–0"

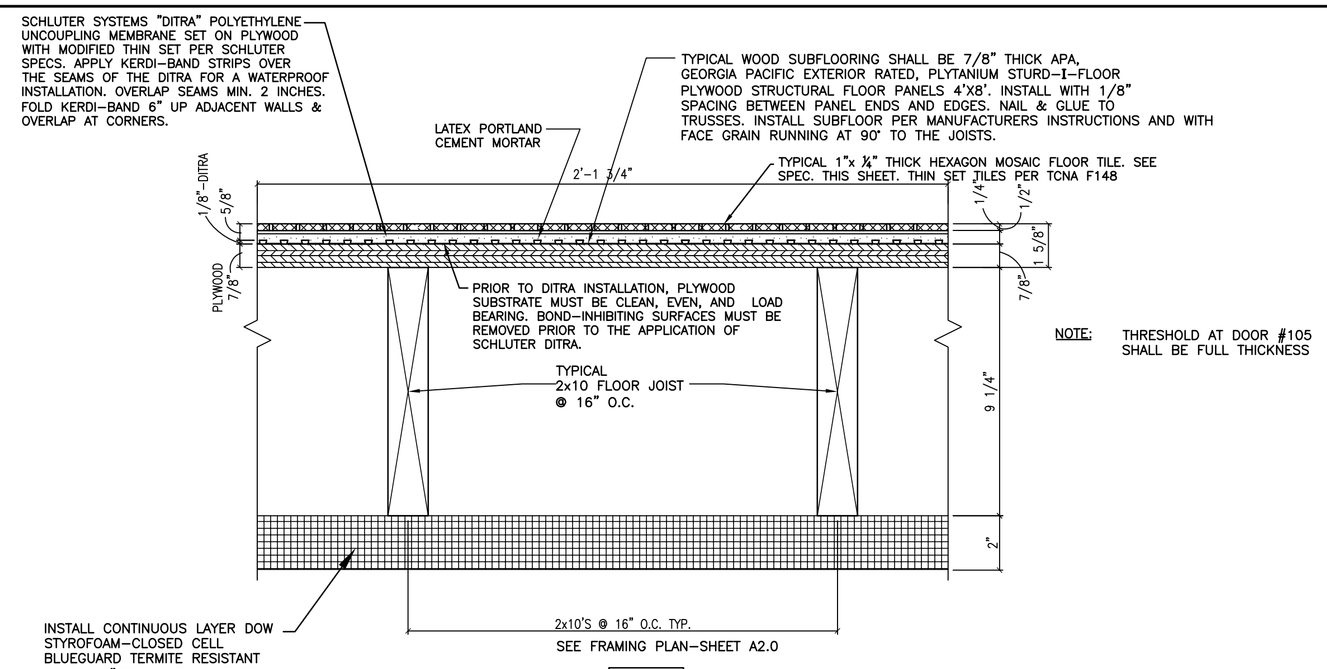

NOTE: THRESHOLD AT DOOR #105 SHALL BE FULL THICKNESS

C / A2.5

BATHROOM 105 FLOOR DETAIL

SCALE: 3"= 1'–0"

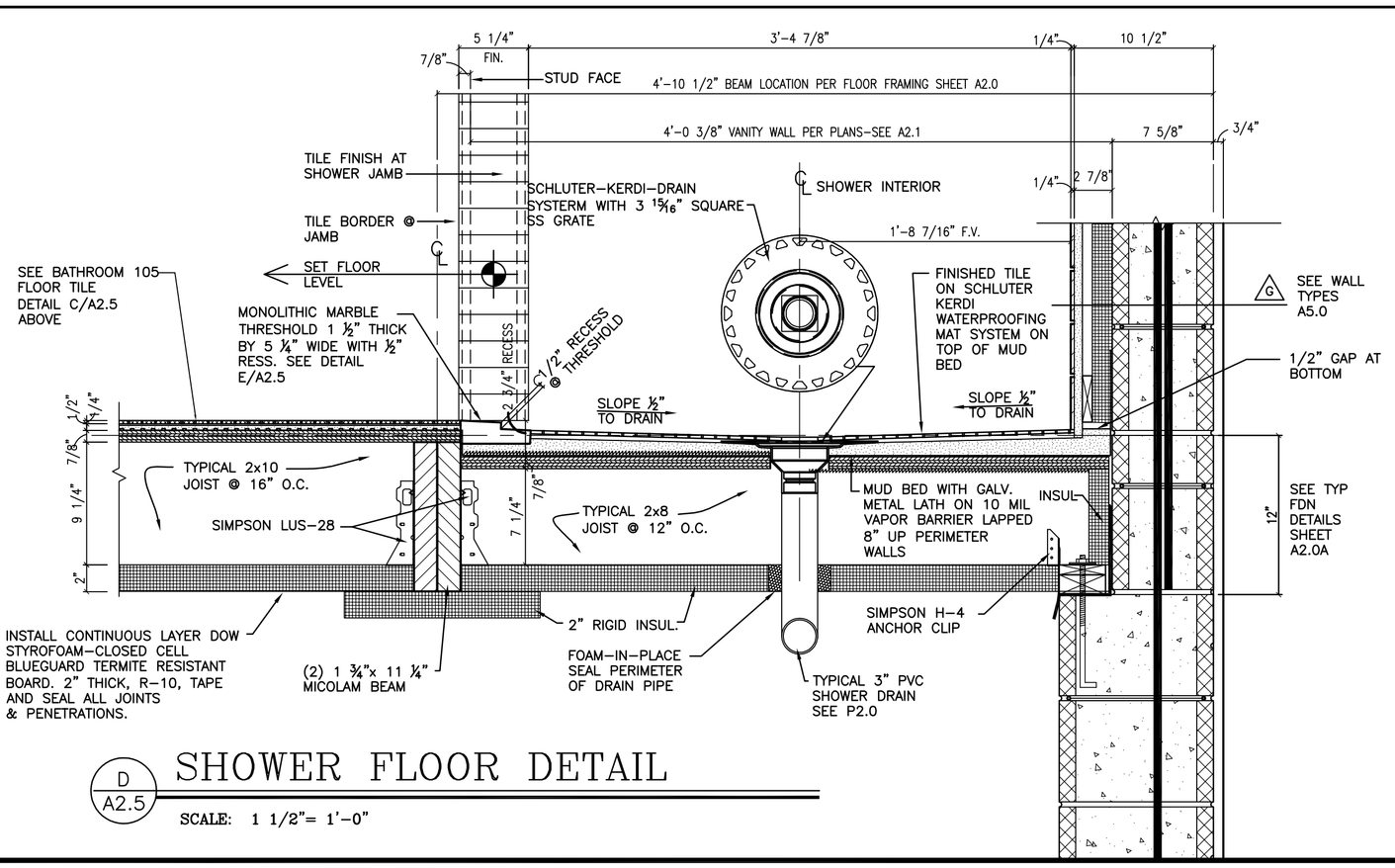

D / A2.5

SHOWER FLOOR DETAIL

SCALE: 1 1/2"= 1'–0"

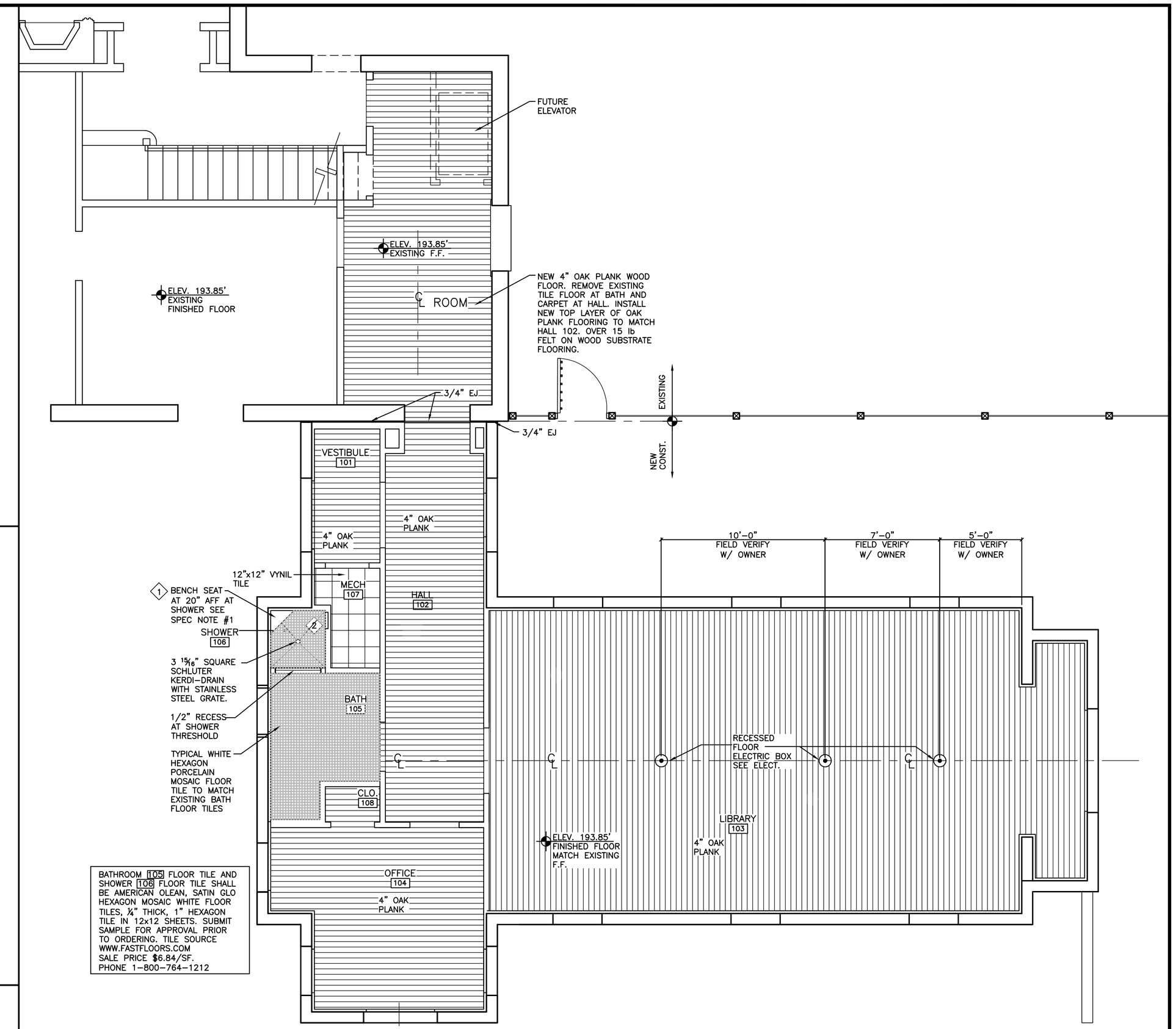

BATHROOM 105 FLOOR TILE AND SHOWER 106 FLOOR TILE SHALL BE AMERICAN OLEAN, SATIN GLO HEXAGON MOSAIC WHITE FLOOR TILES, ¼" THICK, 1" HEXAGON TILE IN 12x12 SHEETS. SUBMIT SAMPLE FOR APPROVAL PRIOR TO ORDERING. TILE SOURCE WWW.FASTFLOORS.COM SALE PRICE $6.84/SF. PHONE 1–800–764–1212

A / A2.5

PARTIAL PLAN FLOOR LAYOUT PLAN

SCALE: 1/4"= 1'–0"

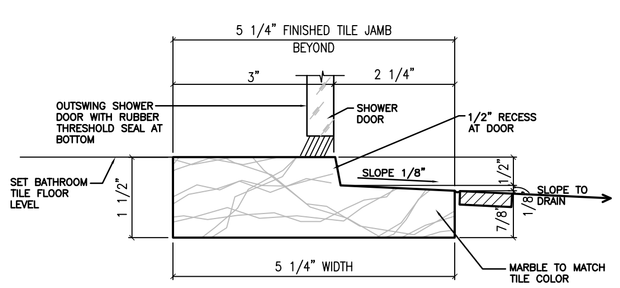

E / A2.5

MONOLITHIC SHOWER THRESHOLD

HALF SCALE

SHOWER 106 ACCESSORIES/KEYNOTES:

1. PROVIDE AND INSTALL TRIANGULAR SHOWER BENCH SEAT, 400 LB LOAD CAPACITY, 17" X 17" X 24" WIDE (@FRONT) BY 3 INCHES THICK. BENCH SEAT SHALL BE MODEL BB–24 BY THE INNOVIS CORPORATION, WWW.INNOVISCORP.COM <HTTP://WWW.INNOVISCORP.COM>. INSTALL WITH FINISHED WALL TILE PER MANUFACTURER'S INSTRUCTIONS. SET TOP OF BENCH SEAT 20" ABOVE FINISHED SHOWER FLOOR. TILE AND GROUT FINISH AT TOP AND FRONT FACE EDGE OF BENCH. TILE FINISH CORNER WALLS BENEATH BENCH.
2. RECESSED SHOWER CUBBY AT LEFT OF MIXING VALVE. PROVIDE AND INSTALL ONE RECESSED SHOWER CUBBY WITH 13" X 3" FLOATING SHELF. FACE DIMENSION 13–1/4" X 17–1/4", BACK DIMENSIONS 12–3/4" X 16–3/4". INSTALL TOP OF CUBBY AT 60 INCHES AFF. RECESSED CUBBY SHALL BE REC–1418 BY THE INNOVIS CORPORATION, WWW.INNOVISCORP.COM <HTTP://WWW.INNOVISCORP.COM>. FINISH WITH TILE TO ALIGN WITH WALL TILE JOINTS. INSTALL SHELF 8" ± ABOVE BOTTOM OF CUBBY. REC–1418 IS SUPPLIED WITH (6) WALL FASTENERS. INSTALL RECESSED SHOWER CUBBY IN ACCORDANCE WITH MANUFACTURER'S INSTRUCTIONS.
3. GRAB BAR #1 (AT REAR WALL, 33" AFF TO CENTERLINE): GRAB BAR SHALL BE MODEL #440/NA4, 30 INCHES LONG, 1–7/16 INCH DIAMETER, WHITE NYLON TUBE REINFORED WITH STRUCTURAL ANTI CORROSIVE ALUMINUM CORE AS MANUFACTURED BY SAFE–ACCESS SYSTEMS, INC., LEXINGTON, S.C., PHONE 800–514–1918, EMAIL WWW.PBA–NA.COM <HTTP://WWW.PBA–NA.COM>. INSTALL IN ACCORDANCE WITH MANUFACTURER'S INSTRUCTIONS.
4. GRAB BAR #2 (L–SHAPED AT SIDE WALL, HORIZONTALLY AND VERTICALLY INSTALLED): GRAB BAR SHALL BE MODEL #442/NA1 18" HORIZONTAL BY 36" VERTICAL. INSTALL HORIZONTAL SECTION OF BAR AT 33" AFF. GRAB BAR SHALL BE 1–7/16 INCH DIAMETER, WHITE NYLON TUBE REINFORCED WITH STRUCTURAL ANTICORROSIVE ALUMINUM CORE, AS MANUFACTURED BY SAFE–ACCESS SYSTEMS, INC., LEXINGTON, S.C., PHONE 800–514–1918, EMAIL WWW.PBA–NA.COM <HTTP://WWW.PBA–NA.COM>. INSTALL IN ACCORDANCE WITH MANUFACTURER'S INSTRUCTIONS.

FILENAME:08160A25
033108.0000

THESE PLANS ARE THE PROPERTY OF OWNER - PAUL & CAROL COLLINS, AND ARE NOT TO BE TURNED OVER OR MADE AVAILABLE TO ANY PERSON OR ENTITY OTHER THAN THE OWNER OF THIS PROJECT WITHOUT PRIOR WRITTEN CONSENT OF HAFNER | FERLITA ARCHITECTS, INC. OR ANY CHANGES TO THESE PLANS, REGARDLESS OF ANY CONSENT OF OWNER, MUST BE APPROVED BY HAFNER | FERLITA ARCHITECTS, INC. OR ANY CHANGES MADE WITHOUT THE WRITTEN CONSENT OF HAFNER | FERLITA ARCHITECTS, INC. SHALL AUTOMATICALLY VOID THE EXPRESSED APPROVAL OF OWNER. THE SIGNATURE OF OWNER ON THIS DOCUMENT SHALL ACKNOWLEDGE THE OWNER'S RECEIPT OF THE SIGNED, SEALED, OR NOTED FOR ANY REVISIONS, ALTERATIONS, OR ADDITIONS REQUIRED BY HAFNER | FERLITA ARCHITECTS, INC. ALL REVISIONS, ALTERATIONS, OR ADDITIONS MUST BE MADE BY HAFNER | FERLITA ARCHITECTS, INC. PLANS, THEY SHALL BE NULL AND VOID. PLANS, THEY SHALL BE NULL AND VOID. PLANS, THEY SHALL BE NULL AND VOID